

TOTOKU

1.3 Megapixel
18.1" Monochrome Display

ME181L /r

ME Series

1.3MP monochrome LCD with calibration function

Dual analog/digital interface model best suited for imaging modalities such as CT and MRI. The built-in calibration function enables DICOM GSDF compliant grayscale presentation.

*Flat Display System
for Medical Imaging*

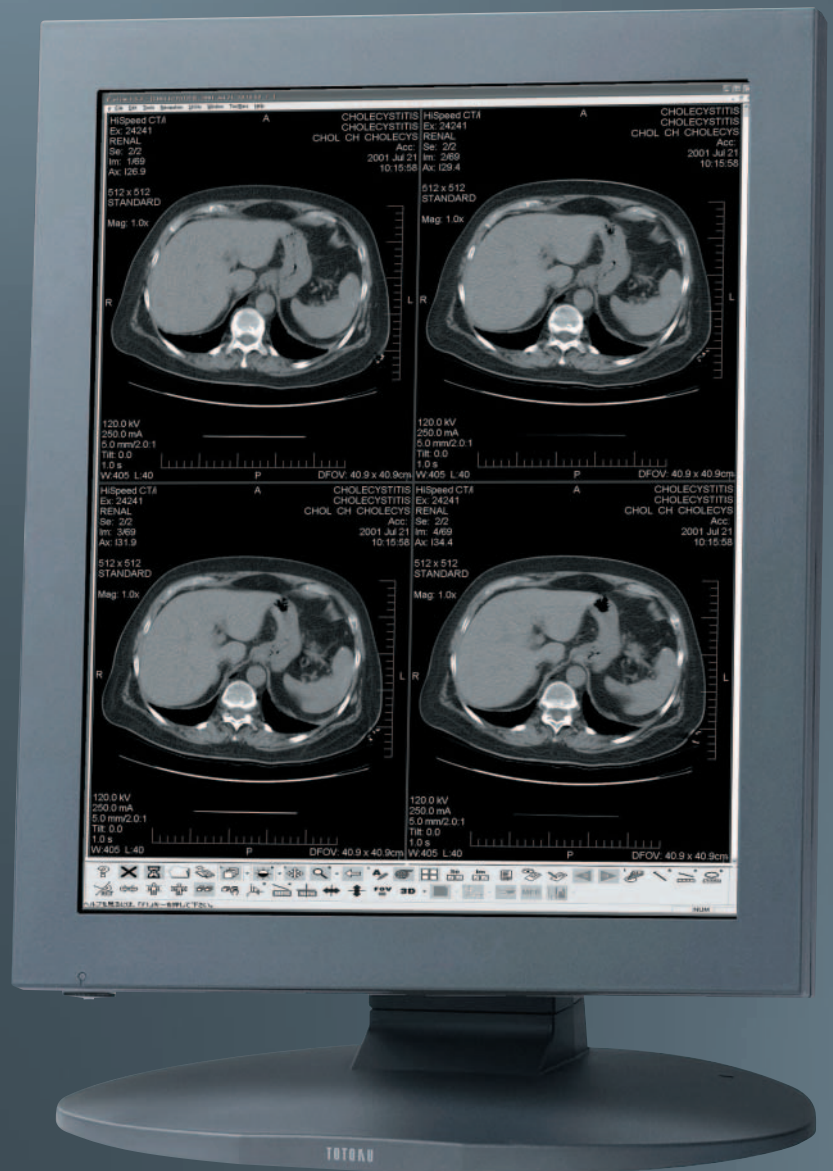

1.3
Megapixel
Monochrome Display

18.1" Analog & Digital High luminance 700 cd/m² Contrast 600:1 Calibration function 10Bit LUT Multi function Stand

